

**NOTICE!!**

**These documents have been scanned!**

**Do not place un-scanned documents beneath this notice!**

**Do not remove this notice from this file!**

GPO Jacket No. 560-102  
Print Order 61540  
Rise Business Services, LLC  
Job=AZ15 4/26/2019



Box Number= AZ15003



Claim Begin-End: AMC448615-AMC448615

1 Initial Receipt



AZ15003-10

AMC450400-AMC453366

**United States Department of the Interior**  
**Bureau of Land Management**  
 DIV OF LANDS, MINRLS & ENERGY  
 ONE N CENTRAL AVE  
 PHOENIX, AZ 85004 -4427  
 Phone: 602-417-9200

Receipt

No: 4062175

<b>Transaction #:</b> 4173822	
<b>Date of Transaction:</b> 01/08/2018	
CUSTOMER:	
	BENJAMIN COLWILL 19600 E ST JOSEPHS RD BLACK CANYON CITY, AZ 85324-7502 US

**ENTERED**  
 JAN 17 2018  
 BY: *Rutan*

LINE #	QTY	DESCRIPTION	REMARKS	UNIT PRICE	TOTAL
1	1.00	LOCATABLE MINERALS / MINING CLAIMS-NEW, UNADJUD, ONE OR MORE AUTH NOS / NEW MINING CLAIM PROCESSING FEE <b>CASES: AMC448615/\$20.00</b>		- n/a -	20.00
2	1.00	LOCATABLE MINERALS / MINING CLAIMS-NEW, UNADJUD, ONE OR MORE AUTH NOS / NEW MINING CLAIMS LOCATION FEE <b>CASES: AMC448615/\$37.00</b>		- n/a -	37.00
3	1.00	LOCATABLE MINERALS / MINING CLAIMS-NEW, UNADJUD, ONE OR MORE AUTH NOS / NEW MINING CLAIMS MAINTENANCE FEE <b>CASES: AMC448615/\$155.00</b>		- n/a -	155.00
<b>TOTAL:</b>					<b>\$212.00</b>

PAYMENT INFORMATION			
1	AMOUNT:	212.00	POSTMARKED: N/A
	TYPE:	CHECK	RECEIVED: 01/08/2018
	CHECK NO:	24698996460	
	NAME:	COLWILL, BENJAMIN 19600 E ST JOSEPHS RD BLACK CANYON CITY AZ 85324-7502 US	

REMARKS

This receipt was generated by the automated BLM Collections and Billing System and is a paper representation of a portion of the official electronic record contained therein.

**NOTICE!!**

**These documents have been scanned!**

**Do not place un-scanned documents beneath this notice!**

**Do not remove this notice from this file!**

GPO Jacket No. 560-102  
Print Order 61540  
Rise Business Services, LLC  
Job=AZ15 4/26/2019



Box Number= AZ15003



Claim Begin-End: AMC448615-AMC448615

2 Correspondence



AZ15003-10

AMC450400-AMC453366

**NO  
DOCUMENTS  
FOUND**

NO DOCUMENTS FOUND  
NO DOCUMENTS FOUND

**NOTICE!!**

**These documents have been scanned!**

**Do not place un-scanned documents beneath this notice!**

**Do not remove this notice from this file!**

GPO Jacket No. 560-102  
Print Order 61540  
Rise Business Services, LLC  
Job=AZ15 4/26/2019



Box Number= AZ15003



Claim Begin-End: AMC448615-AMC448615

3 Transfers



AZ15003-10

AMC450400-AMC453366

**NO  
DOCUMENTS  
FOUND**

NO DOCUMENTS FOUND  
NO DOCUMENTS FOUND

**NOTICE!!**

**These documents have been scanned!**

**Do not place un-scanned documents beneath this notice!**

**Do not remove this notice from this file!**

GPO Jacket No. 560-102  
Print Order 61540  
Rise Business Services, LLC  
Job=AZ15 4/26/2019



Box Number= AZ15003



Claim Begin-End: AMC448615-AMC448615

4 Annual Filings



AZ15003-10

AMC450400-AMC453366

DEPARTMENT OF THE INTERIOR  
BUREAU OF LAND MANAGEMENT  
MINING CLAIMS

Run Date/Time: 8/20/2018

MC Maintenance Fees Paid Through the BLM Pay Portal  
(by Date Paid)

Page 16 Of 316

**CBS Receipt: 4229933**

Agency Tracking ID: 1533650416

Assessment Year: 2019

Paid On: 8/7/2018

Printed For Lead File # AMC448615

Number of BLM Serial Nr: 1

Total Amount Paid: \$155.00

Claim Name	BLM Serial No	Lead File No	Amount Paid
THE KINGS REAPER	AMC448615	AMC448615	\$155.00



**United States Department of the Interior**  
**Bureau of Land Management**  
 BUSINESS & SUPPORT SVCS DIV  
 ONE N CENTRAL AVE SUITE 800  
 PHOENIX, AZ 85004 -4427  
 Phone: 602-417-9200

Receipt

No: 4229933

<b>Transaction #:</b> 4345209	
<b>Date of Transaction:</b> 08/07/2018	
CUSTOMER:	
LAURA M OBERG 1001 EASTON RD WILLOW GROVE, PA 19090 US	

LINE #	QTY	DESCRIPTION	REMARKS	UNIT PRICE	TOTAL
1	1.00	LOCATABLE MINERALS / MINING CLAIMS- NOT NEW-UNADJUD, ONE AUTH NO. ONLY / MINING CLAIM MONEY RECEIVED CASES: AMC448615/\$155.00		- n/a -	155.00
<b>TOTAL:</b>					<b>\$155.00</b>

PAYMENT INFORMATION				
NOTE: Items will appear on credit card statement as "BLM O Mining Claim".				
1	AMOUNT:	155.00	POSTMARKED:	N/A
	TYPE:	CREDIT CARD	RECEIVED:	08/07/2018
	NAME:	LAURA M OBERG 1001 EASTON RD WILLOW GROVE PA 19090 US		
	CARD NO:	XXXXXXXXXXXX5141	AUTH CODE:	907030
	NAME ON CARD:	LAURA M OBERG		
	SIGNATURE:			

REMARKS

This receipt was generated by the automated BLM Collections and Billing System and is a paper representation of a portion of the official electronic record contained therein.

**NOTICE!!**

**These documents have been scanned!**

**Do not place un-scanned documents beneath this notice!**

**Do not remove this notice from this file!**

GPO Jacket No. 560-102  
Print Order 61540  
Rise Business Services, LLC  
Job=AZ15 4/26/2019



Box Number= AZ15003



Claim Begin-End: AMC448615-AMC448615

5 Miscellaneous



AZ15003-10

AMC450400-AMC453366

**NO  
DOCUMENTS  
FOUND**

NO DOCUMENTS FOUND  
NO DOCUMENTS FOUND

**NOTICE!!**

**These documents have been scanned!**

**Do not place un-scanned documents beneath this notice!**

**Do not remove this notice from this file!**

GPO Jacket No. 560-102  
Print Order 61540  
Rise Business Services, LLC  
Job=AZ15 4/26/2019



Box Number= AZ15003



Claim Begin-End: AMC448615-AMC448615

6 Location Notices-Amendments and Supporting Documents



AZ15003-10

AMC450400-AMC453366

# MINING CLAIM STATUS REPORT

Data Entered: 01/17/18 RAM

MTP Checked By: 01/17/18 RAM

GEO Checked By: 01/17/18 RAM

LEAD SERIAL NUMBER: AMC 448615 thru AMC \_\_\_\_\_

### NUMBER OF CLAIMS & TYPE:

\_\_\_\_\_ LODGE  
1 \_\_\_\_\_ PLACER  
 \_\_\_\_\_ ASSOCIATION PLACER  
 \_\_\_\_\_ MILL SITE  
 \_\_\_\_\_ TUNNEL SITE

### CHARGES:

Processing Fee @ \$20 = \$ 20  
 Location Fee @ \$37 = \$ 37  
 Maintenance Fee @ \$155 = \$ 155  
 Add'l Maint Fee for Assoc Placer = \$ \_\_\_\_\_  
**SUBTOTAL** \$ \_\_\_\_\_  
 Other Fees \$ \_\_\_\_\_  
 Other Fees \$ \_\_\_\_\_  
**TOTAL** \$ 212

TOTAL ACREAGE: \_\_\_\_\_ Per Claim  
(Placer Only)

NUMBER OF LOCATORS: \_\_\_\_\_

DOCUMENTS RECEIVED VIA: Over-the-Counter [ ] Mail  TIMELY FILED: Yes  No [ ]

LEGAL DESCRIPTION: T 9N R 2E SEC 45  
 T \_\_\_\_\_ R \_\_\_\_\_ SEC \_\_\_\_\_  
 T \_\_\_\_\_ R \_\_\_\_\_ SEC \_\_\_\_\_  
 T \_\_\_\_\_ R \_\_\_\_\_ SEC \_\_\_\_\_  
 T \_\_\_\_\_ R \_\_\_\_\_ SEC \_\_\_\_\_

BLM [ ] FOREST SERVICE [ ] \_\_\_\_\_ SUBJ TO PL 359: Yes [ ] No [ ]  
WILDERNESS AREA [ ] \_\_\_\_\_

SPLIT ESTATE: N/A [ ] SX [ ] PX [ ] OTHER [ ] \_\_\_\_\_  
SRHA [ ] Was proper Notice filed if located on SHRA Land? Yes [ ] No [ ]

### RECONVEYED MINERALS ON BLM LAND REQUIRE OPENING ORDER FROM 1944 TO 1993:

Open to Entry On \_\_\_\_\_ N/A [ ]

COMMENTS/STATUS: VOID [ ] PARTIALLY VOID [ ] PVT MINERALS [ ] WITHDRAWN LANDS [ ]  
OTHER [ ] \_\_\_\_\_

[ ] Claimant acknowledges that portions of the following claim(s) site(s) may be void or voidable.

Printed Name of Claimant \_\_\_\_\_ Signature of Claimant \_\_\_\_\_

\*\*\*\*\*FINAL ADJUDICATION\*\*\*\*\*

DATE 8/3/18 INITIALS JB

AMC 448615

Mail to:

Benjamin Colwill  
19600 E St. Josephs Rd.  
Black Canyon City  
85324

**LOCATION NOTICE FOR PLACER MINING CLAIM**

Amendment BLM Serial # \_\_\_\_\_

NOTICE IS HEREBY GIVEN that the The Kings Reaper  
\_\_\_\_\_ placer mining claim has been located by

Benjamin Colwill whose current mailing

address is 19600 E St Josephs Rd

Black Canyon City, AZ. 85324

The general course of this claim is North-South and it is situated in Yavapai

County, Arizona. This claim is 1320 feet in length and 1660 feet in width.

20 Total Claim Acreage. This claim runs from the location monument on which this location notice is

posted at the NE corner of the claim approximately 0 feet in a N direction to the

N end line and 1320 feet in a S direction to the S end line. This claim is

marked by four monuments, one at each corner of the claim.

The location monument on which this notice is posted is situated within Section 4, Township

9 N, Range 2 E, Gila Salt River Base and Meridian, Arizona. This claim encompasses

portions of the following legal subdivision(s) if located by legal subdivision or the following quarter section(s),

section(s), Township(s) and Range(s) SW 1/4 of section 4 and SE 1/4 of section 5

T. 9N R. 2E, Gila Salt River Base and Meridian, Arizona.

The locality of this claim with reference to some natural object or permanent monument and additional information

(if any) concerning its locality are as follows: The SE corner is 800ft. North and 200ft

East of the SW. corner of section 4 T. 9N R. 2E

The above information is shown on the attached map.

DATED AND POSTED on the ground this 15<sup>th</sup> day of October, 2017.

LOCATOR(s)  AGENT

Print Name(s) Benjamin Colwill

Signature(s) \_\_\_\_\_

BLM  
Date  
Stamp  
RECEIVED  
BLM AZ STATE OFFICE  
2018 JAN -4 P 12:49  
PHOENIX ARIZONA

AN C 4 4 8 6 1 5

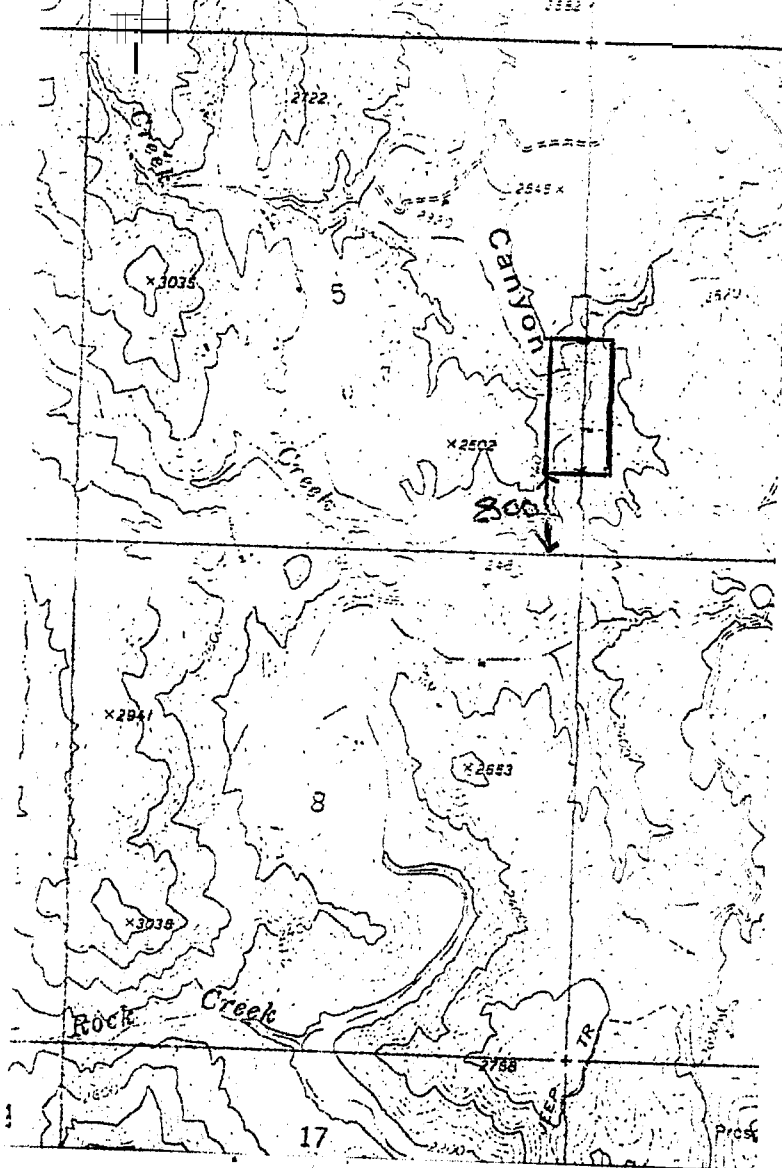

Placer Claim

PHOENIX, ARIZONA

2018 JAN - 4 P 12: 49

RECEIVED  
 BLM AZ STATE OFFICE

Scale: 1" = 2000 feet



1. The above map depicts the The Kings Reaper mining claim, which is located in Section (s) 415, Township 9N 2E, Range 2 E, Gila and Salt River Base and Meridian, Yavapai County, Arizona. Total claim acreage is 20
2. The type of corner and location monuments used are as follows: 2" x 2" Wood Post
3. The bearings and distances in degrees and feet between claim corners and to a public land survey monument are as depicted on the map.
4. If the claim is a placer or millsite claim with exterior limits conforming to legal subdivisions of the public survey, provide a legal description of the claim \_\_\_\_\_

AMC448615

Form MCF100a  
 Revised July 2014

This form is available from the Arizona Geology Survey and may be reproduced.





DEPARTMENT OF INTERIOR  
BUREAU OF LAND MANAGEMENT

Input Parameters for Geographic Report with Land

System Id = CR

Admin State = AZ

Geo State =

Casetype Begins With

Case Disp Txt = AUTHORIZED, CANCELLED, EXPIRED, PENDING, REJECTED, VOID, WITHDRAWN

Mer Twp Rng =

Section =

Mtrs = 14 0090N 0020E 004, 14 0090N 0020E 005, 14 0090N 0020E 999

Commodity =

Commodity Txt =

Pending Org =

Pend Org Decode =

Total Rows Returned: 21

RUN TIME: 11:40 AM

UNITED STATES DEPARTMENT OF INTERIOR  
BUREAU OF LAND MANAGEMENT  
GEOGRAPHIC REPORT WITH LAND  
Sorted by Serial Number

RUN DATE: 01/17/2018  
Page 1 of 3

Serial Number: AZA 002936  
Total Case Acres: 65,501.000

<u>Casetype</u>	<u>Case Disp</u>	14	0090N	0020E	<u>Sect</u>	<u>Sur Typ</u>	<u>Sur Num</u>	<u>Suff</u>	<u>Subdivision</u>	<u>Act Pend</u>
246100	AUTHORIZED				004	ALIQ LOTS			S2N2,S2; 1,2,3,4;	

Serial Number: AZA 019323  
Total Case Acres: 82.000

<u>Casetype</u>	<u>Case Disp</u>	14	0090N	0020E	<u>Sect</u>	<u>Sur Typ</u>	<u>Sur Num</u>	<u>Suff</u>	<u>Subdivision</u>	<u>Act Pend</u>
282201	AUTHORIZED				004	FF LOTS		1	S2NW,E2; 3;	

Serial Number: AZA 022632  
Total Case Acres: 35.980

<u>Casetype</u>	<u>Case Disp</u>	14	0090N	0020E	<u>Sect</u>	<u>Sur Typ</u>	<u>Sur Num</u>	<u>Suff</u>	<u>Subdivision</u>	<u>Act Pend</u>
286203	AUTHORIZED				004	ALIQ LOTS			SENW,E2SW; 3;	

Serial Number: AZA 022699PT  
Total Case Acres: 12,382.940

<u>Casetype</u>	<u>Case Disp</u>	14	0090N	0020E	<u>Sect</u>	<u>Sur Typ</u>	<u>Sur Num</u>	<u>Suff</u>	<u>Subdivision</u>	<u>Act Pend</u>
221006	AUTHORIZED				005	ALIQ LOTS			S2N2,S2; 1-4;	

Serial Number: AZA 023641  
Total Case Acres: 37.370

<u>Casetype</u>	<u>Case Disp</u>	14	0090N	0020E	<u>Sect</u>	<u>Sur Typ</u>	<u>Sur Num</u>	<u>Suff</u>	<u>Subdivision</u>	<u>Act Pend</u>
286203	AUTHORIZED				004	ALIQ LOTS			SENW,E2SW; 4;	

RUN TIME: 11:40 AM

UNITED STATES DEPARTMENT OF INTERIOR  
BUREAU OF LAND MANAGEMENT  
GEOGRAPHIC REPORT WITH LAND  
Sorted by Serial Number

RUN DATE: 01/17/2018  
Page 2 of 3

Serial Number: AZA 030478  
Total Case Acres: 1.000

<u>Casetype</u>	<u>Case Disp</u>	14	0090N	0020E	<u>Sect</u>	<u>Sur Typ</u>	<u>Sur Num</u>	<u>Suff</u>	<u>Subdivision</u>	<u>Act Pend</u>
380913	EXPIRED				004	FF		1	PART	

Serial Number: AZA 0327550  
Total Case Acres: 2.000

<u>Casetype</u>	<u>Case Disp</u>	14	0090N	0020E	<u>Sect</u>	<u>Sur Typ</u>	<u>Sur Num</u>	<u>Suff</u>	<u>Subdivision</u>	<u>Act Pend</u>
371511	EXPIRED				004	FF			PART	

Serial Number: AZA 033074  
Total Case Acres: 2.070

<u>Casetype</u>	<u>Case Disp</u>	14	0090N	0020E	<u>Sect</u>	<u>Sur Typ</u>	<u>Sur Num</u>	<u>Suff</u>	<u>Subdivision</u>	<u>Act Pend</u>
292006	AUTHORIZED				004	ALIQ			SENW;	

Serial Number: AZA 033350  
Total Case Acres: 640.050

<u>Casetype</u>	<u>Case Disp</u>	14	0090N	0020E	<u>Sect</u>	<u>Sur Typ</u>	<u>Sur Num</u>	<u>Suff</u>	<u>Subdivision</u>	<u>Act Pend</u>
288100	AUTHORIZED				004	ALIQ LOTS			SENW,E2SW; 3;	

Serial Number: AZA 03335003  
Total Case Acres: 102.500

<u>Casetype</u>	<u>Case Disp</u>	14	0090N	0020E	<u>Sect</u>	<u>Sur Typ</u>	<u>Sur Num</u>	<u>Suff</u>	<u>Subdivision</u>	<u>Act Pend</u>
281001	AUTHORIZED				004	ALIQ LOTS			SENW,E2SW; 3;	

RUN TIME: 11:40 AM

Adm State: AZ

UNITED STATES DEPARTMENT OF INTERIOR  
BUREAU OF LAND MANAGEMENT  
GEOGRAPHIC REPORT WITH LAND  
Sorted by Serial Number

RUN DATE: 01/17/2018  
Page 3 of 3

Serial Number: AZA 033433  
Total Case Acres: 1.000

<u>Casetype</u>	<u>Case Disp</u>			<u>Sect</u>	<u>Sur Typ</u>	<u>Sur Num</u>	<u>Suff</u>	<u>Subdivision</u>	<u>Act Pend</u>
293200	EXPIRED	14	0090N	0020E	005	FF		PORTION OF;	

Serial Number: AZA 034290  
Total Case Acres: 1.000

<u>Casetype</u>	<u>Case Disp</u>			<u>Sect</u>	<u>Sur Typ</u>	<u>Sur Num</u>	<u>Suff</u>	<u>Subdivision</u>	<u>Act Pend</u>
293200	EXPIRED	14	0090N	0020E	004	FF		PORTION OF;	

Serial Number: AZA 036684  
Total Case Acres: 2.000

<u>Casetype</u>	<u>Case Disp</u>			<u>Sect</u>	<u>Sur Typ</u>	<u>Sur Num</u>	<u>Suff</u>	<u>Subdivision</u>	<u>Act Pend</u>
380913	AUTHORIZED	14	0090N	0020E	004	ALIQ		NE;	Y

Serial Number: AZA 036955  
Total Case Acres: 1.000

<u>Casetype</u>	<u>Case Disp</u>			<u>Sect</u>	<u>Sur Typ</u>	<u>Sur Num</u>	<u>Suff</u>	<u>Subdivision</u>	<u>Act Pend</u>
380913	AUTHORIZED	14	0090N	0020E	005	FF		NE;	

Serial Number: AZAR 0032230  
Total Case Acres: 364.900

<u>Casetype</u>	<u>Case Disp</u>			<u>Sect</u>	<u>Sur Typ</u>	<u>Sur Num</u>	<u>Suff</u>	<u>Subdivision</u>	<u>Act Pend</u>
282103	AUTHORIZED	14	0090N	0020E	004	ALIQ		E2SE;	

TOWNSHIP 09 NORTH RANGE 02 EAST OF THE GILA & SALT RIVER MERIDIAN, ARIZONA

SECS	SUBDIVISION																Acres	Kind of Entry or Purpose	Serial Number or Order Number	Action Date	Remarks		
	NE 1/4				NW 1/4				SW 1/4				SE 1/4									Lots	Other Description
	NE	NW	SW	SE	NE	NW	SW	SE	NE	NW	SW	SE	NE	NW	SW	SE							
For orders affecting disposal or use of unidentified lands withdrawn for classification, minerals, water, and/or other public purposes, and Indian treaties, refer to Index to Miscellaneous Documents																							
	ENTIRE TOWNSHIP																	13N 1E;		SO TEMP WDL RIO VERDE FOREST RESERVE		12/14/1901	SO REST 5/16/1910;
																	MS 2239;	39.908	PATENT / ME	45398	10/25/1907	MC 221;	
	ENTIRE TOWNSHIP																	13N 1E;		SO REST RIO VERDE FOREST RESERVE, SO 12/14/1901		5/16/1910	OPEN TO ENTRY;
																	ALL SECS 2, 16, 32, 36;		STATE GRANT	ACT OF CONGRESS	6/20/1910	TITLE TO STATE TO FIX ON APPROVAL OF SURVEY; SUBJECT TO PR RIGHTS;	
33	X	X	X														1	157.27	DLE	PHX-018879	8/8/1912	REL 2/13/1924;	
33										X						X							
34										X	X							160.00	PATENT / HE	400039	4/22/1914		
35					X		X	X	X									160.00	PATENT / CE	442463	11/14/1914		
34																X		40.00	PATENT / HE	476265	6/4/1915	8N 2E;	
	ENTIRE TOWNSHIP																	12N 2E;		EO TEMP WDL STOCK DRIVEWAY	2465-A	9/30/1916	REV EO 3037, 2/25/1919;
2																							
3																							
4																							
5																							
8																							
9																							
10																							
11																							
14																							
15																							
16																							
17																							
20																							
21																							
22																							
23																							
27																							

TOWNSHIP 09 NORTH RANGE 02 EAST OF THE GILA & SALT RIVER MERIDIAN, ARIZONA

SECS	SUBDIVISION														Acres	Kind of Entry or Purpose	Serial Number or Order Number	Action Date	Remarks				
	NE 1/4				NW 1/4				SW 1/4				SE 1/4							Lots	Other Description		
	NE	NW	SW	SE	NE	NW	SW	SE	NE	NW	SW	SE	NE	NW								SW	SE
For orders affecting disposal or use of unidentified lands withdrawn for classification, minerals, water, and/or other public purposes, and Indian treaties, refer to Index to Miscellaneous Documents																							
28																		ALL;					
29																		ALL;					
30													X	X	X	X							
31																		ALL;					
32																		ALL;					
33					X	X	X	X	X	X	X	X	X	X				16N 1E;	SO WDL STOCK DRIVEWAY	56 (AR-2)	2/4/1919	SO PART REST 9/21/1920; SO PART REV 1/24/1923, 3/2/1939, 8/19/1941; SO ENLGMT 8/19/1941; MOD PLO 3426, 7/5/1964; MOD PLO 3505, 12/7/1964; MOD PLO 5349, 7/17/1973; REV PLO 6330, 9/1/1982; OPEN TO ENTRY 10/7/1982;	
ENTIRE TOWNSHIP															EO REV STOCK DRIVEWAY, EO 2465-A, 9/30/1916	3037	2/25/1919	7N 2E;					
25									X	X													
26														X	X		160.00	HE	PHX-042215	6/13/1919	REL 5/28/1924;		
25					X				X								80.00	HE	PHX-042353	7/8/1919	REL 3/3/1922;		
34															X		8N 2E;	40.00	HE	PHX-042372	7/10/1919	REL 8/26/1924;	
24									X				X										
25	X			X													160.00	HE	PHX-042772	8/25/1919	REL 9/13/1921;		
13													X				9N 3E;	40.00	HE	PHX-044702	2/2/1920	REL 9/1/1920;	
34				X													1						
27									X								2		130.22	HE	PHX-045358	2/18/1920	AMENDED; CANC 5/26/1925;
27									X								2	16N 3W;	SO REST STOCK DRIVEWAY 56 (AR-2), SO 2/4/1919		9/21/1920	OPEN TO ENTRY;	
25										X			X	X	X								
34															X								
35		X	X					X	X	X	X	X	X					ALL LANDS LYING WITHIN 20 FT OF CENTER LINE OF TRANSMISSION LINE;	O WDL PWR PROJECT	AR-150	5/16/1921	REV 5/8/1976; O OPENING TO ENTRY 9/2/1980, 5/4/1983;	
25					X	X											80.00	PATENT / HE	873512	7/21/1922			
27																	1						
28			X							X							1		SO REV STOCK DRIVEWAY 56 (AR-2), SO 2/4/1919		1/24/1923	OPEN TO ENTRY;	
27																	1						
28		X								X							1		151.94	PATENT / HE	915197	8/29/1923	

TOWNSHIP 09 NORTH RANGE 02 EAST OF THE GILA & SALT RIVER MERIDIAN, ARIZONA

SECS	SUBDIVISION																Acres	Kind of Entry or Purpose	Serial Number or Order Number	Action Date	Remarks			
	NE 1/4				NW 1/4				SW 1/4				SE 1/4									Lots	Other Description	
	NE	NW	SW	SE	NE	NW	SW	SE	NE	NW	SW	SE	NE	NW	SW	SE								
For orders affecting disposal or use of unidentified lands withdrawn for classification, minerals, water, and/or other public purposes, and Indian treaties, refer to Index to Miscellaneous Documents																								
33		X	X	X													1		157.27	HE	PHX-056384	2/13/1924	REL 12/11/1924;	
1			X	X			X	X	X	X	X	X	X	X	X	X	1-3		599.37					
13		X				X	X												120.00					
12																		ALL;	640.00	L	79	2/29/1924	21S 14E;	
24	X			X															80.00	PATENT / HE	942032	7/25/1924	9N 3W;	
13	X		X	X					X	X	X	X	X	X	X	X			480.00	PATENT / SRHE	942041	7/25/1924		
34						X	X												80.00	HE	PHX-057249	9/29/1924	CANC 12/10/1929;	
35									X	X	X		X						160.00	PATENT / HE	945935	10/10/1924		
25										X	X								80.00	PATENT / HE	948274	11/18/1924		
34													X	X					80.00	PATENT / HE	953563	2/17/1925		
34		X	X						X		X								160.00	PATENT / SRHE	953574	2/17/1925		
34																X	8N 2E;	40.00	HE	PHX-057766	2/19/1925	REL 3/12/1926;		
25														X	X				80.00	PATENT / HE	957167	4/8/1925		
24													X						40.00	DLE	PHX-056617	6/8/1925	CANC 9/17/1929;	
32																		ALL;	640.00	L BASE	89	1/9/1926		
16	X	X	X		X	X	X	X	X										320.00	L BASE	91	7/7/1926	7N 3E;	
35														X	X					HE	PHX-060595	12/28/1926	REL 11/10/1927;	
35		X																	40.00	PATENT / CE	993938	1/8/1927		
																	ALL SECS 2, 16, 32, 36;			STATE GRANT	ACT OF CONGRESS	1/25/1927	EXTENDS ACT OF 6/20/1910 TO MINERAL LANDS; SUBJECT TO PRIOR RIGHTS;	
1																	4		39.51					
13						X													40.00	L	94	6/4/1927	2S 10E;	
24										X				X										
25		X				X													160.00	PATENT / HE	1005287	7/19/1927		
26											X			X					80.00	PATENT / HE	1021080	11/24/1928		
4																				M&B;				
9																				M&B;				
16																				M&B;				
21																				M&B;				
28																				M&B;				

TOWNSHIP 09 NORTH RANGE 02 EAST OF THE GILA & SALT RIVER MERIDIAN, ARIZONA

SECS	SUBDIVISION																Acres	Kind of Entry or Purpose	Serial Number or Order Number	Action Date	Remarks		
	NE 1/4				NW 1/4				SW 1/4				SE 1/4									Lots	Other Description
	NE	NW	SW	SE	NE	NW	SW	SE	NE	NW	SW	SE	NE	NW	SW	SE							
For orders affecting disposal or use of unidentified lands withdrawn for classification, minerals, water, and/or other public purposes, and Indian treaties, refer to Index to Miscellaneous Documents																							
33																		M&B; SUBDIV UNDEF;	R/W TELEPHONE AND TELEGRAPH LINE	PHX-068718	6/10/1931	14N 1W; TERM 6/10/1981;	
35															X	X			80.00	PATENT / CE	1049234	8/21/1931	
33		X	X	X													1		157.27	PATENT / HE	1050762	10/19/1931	
2			X	X											X	X	X		200.00				
16									X	X	X		X					PART NESE, SESE;	200.86	L BASE	110	3/26/1932	12S 25E;
24													X	X				9N 3E;	80.00	HE	PHX-071630	4/8/1932	REL 4/12/1937;
34																X			40.00	PATENT / HE	1058798	10/6/1932	8N 2E;
34	X	X			X		X	X									1		227.03	HE	PHX-073440	9/23/1933	CANC 10/20/1937;
35	X		X	X											X				160.00	HE	PHX-073362	11/21/1933	PART REL; CANC 12/23/1935;
16																		PART SESE;	37.18				
2																	PART 3		23.42	L BASE	150	3/25/1936	23S 24E;
35	X			X											X				120.00	PATENT / HE	1090399	5/27/1937	
2						X	X	X	X	X	X	X	X				1, 2, PART 3		375.30	L BASE	156	11/12/1937	7S 21E;
33																X			40.00	SO REV STOCK DRIVEWAY 56 (AR-2), SO 2/4/1919		3/2/1939	OTHER TPS: 11N 2E, 11N 3E, 8N 2W, 8N 3W, 8N 4W, 11N 4W;
35						X													40.00	PATENT / CE	1101922	3/24/1939	
24	X	X			X	X	X	X											240.00	L	190	5/27/1939	15S 19E;
6																		ALL;	632.18				
7																		ALL;	633.08				
18																		ALL;	633.20				
19																		ALL;	633.40	PATENT / SX	1108219	5/9/1940	9N 1E;
24									X	X	X								120.00				
25	X		X	X	X	X			X				X	X					320.00				
26	X	X	X	X	X	X	X	X	X	X	X	X	X	X					580.00				
27													X				2		63.19	PATENT / SX	1109491	10/28/1940	OTHER TPS: 9N 3E, 10N 2E;
24													X	X					80.00	PATENT / SX	1110595	2/25/1941	9N 3E;
34	X	X			X	X	X	X										11N 2E;	240.00	SO ENLGMT STOCK DRIVEWAY 56 (AR-2), SO 2/4/1919		8/19/1941	O PART REV 12/6/1951; REV PLO 6330, 9/1/1982; OPEN TO ENTRY 10/7/1982;
2																		ALL;	638.48				
5																		ALL;	638.16				



TOWNSHIP 09 NORTH RANGE 02 EAST OF THE GILA & SALT RIVER MERIDIAN, ARIZONA

SECS	SUBDIVISION																Acres	Kind of Entry or Purpose	Serial Number or Order Number	Action Date	Remarks		
	NE 1/4				NW 1/4				SW 1/4				SE 1/4									Lots	Other Description
	NE	NW	SW	SE	NE	NW	SW	SE	NE	NW	SW	SE	NE	NW	SW	SE							
For orders affecting disposal or use of unidentified lands withdrawn for classification, minerals, water, and/or other public purposes, and Indian treaties, refer to Index to Miscellaneous Documents																							
8																		ALL;	640.00				
10	X	X	X	X									X	X	X	X			320.00				
11																		ALL;	640.00				
14																		ALL;	640.00				
17																		ALL;	640.00				
20																		ALL;	640.00				
23																		ALL;	640.00				
29																		ALL;	640.00				
30													X	X	X	X			160.00				
31																		ALL;	631.00				
32																		ALL;	640.00				
33													X				11N 2E;	40.00	SO REV STOCK DRIVEWAY 56 (AR-2), SO 2/4/1919		8/19/1941	MOD PLO 3426, 7/31/1964;	
33														X				40.00	PATENT / HE	1112853	1/16/1942		
30	X	X	X	X	X			X	X			X					1-4	591.00	PATENT / SX	1113029	2/9/1942	7N 3E;	
34	X	X			X		X	X									1	227.03	PATENT / CE	1113520	3/19/1942		
24																X		40.00	PATENT / SX	1113760	4/28/1942	11N 3E;	
35			X															40.00	DLE	PHX-078737	5/20/1943	CANC 11/15/1945;	
21													X			X							
22																	W2NWSW;	100.00	R/W MATERIAL SITE	PHX-084212	4/22/1948	REL 12/8/1964;	
29	X	X			X	X																	
32	X	X																240.00	PATENT / PX	1124631	2/11/1949		
3					X	X	X	X	X	X									R/W HIGHWAY	PHX-084078	2/21/1949	PERPETUAL; PROOF OF CONSTRUCTION 12/17/1963;	
9																			E2SESE;				
10						X	X		X	X									R/W HIGHWAY	PHX-084079	3/8/1949	PERPETUAL; PROOF OF CONSTRUCTION 12/17/1963;	
15					X	X	X	X	X	X	X	X											
16																			E2NENE;	PHX-084080	3/9/1949	PERPETUAL; PROOF OF CONSTRUCTION 12/17/1963;	
22		X	X		X			X	X			X	X	X					R/W HIGHWAY	PHX-084081	3/9/1949	PERPETUAL; PROOF OF CONSTRUCTION 12/17/1963;	
27	X	X	X	X	X	X	X	X	X	X	X	X							R/W HIGHWAY	PHX-084082	3/9/1949	PERPETUAL; PROOF OF CONSTRUCTION 12/17/1963;	
14									X									40.00	PATENT / INDIAN RESERVATION X	1125490	4/22/1949	9 1/2N 2E;	

TOWNSHIP 09 NORTH RANGE 02 EAST OF THE GILA & SALT RIVER MERIDIAN, ARIZONA

SECS	SUBDIVISION																Acres	Kind of Entry or Purpose	Serial Number or Order Number	Action Date	Remarks		
	NE 1/4				NW 1/4				SW 1/4				SE 1/4									Lots	Other Description
	NE	NW	SW	SE	NE	NW	SW	SE	NE	NW	SW	SE	NE	NW	SW	SE							
For orders affecting disposal or use of unidentified lands withdrawn for classification, minerals, water, and/or other public purposes, and Indian treaties, refer to Index to Miscellaneous Documents																							
29			X	X									X	X	X	X		240.00	PATENT / SX	1125545	4/25/1949	6N 4E;	
2																					M&B;		
11																					M&B;		
14																					M&B;		
15																					M&B;		
22																					M&B;		
27																					M&B;		
34																			R/W TRANSMISSION LINE	PHX-085401	3/2/1950	PERPETUAL; 14N 2W; PROOF OF CONSTRUCTION 6/17/1952;	
2			X	X			X	X	X	X	X	X	X	X	X	X	1-3	568.72					
10	X	X	X	X									X	X	X	X		320.00					
11																		640.00				ALL;	
14	X	X	X	X	X	X	X	X	X	X	X	X	X	X	X	X		600.00					
23																		640.00				ALL;	
33													X					40.00	PATENT / SX	1129316	6/20/1950	OTHER TPS: 9 1/2N 2E, 9N 3E, 10N 2E;	
35			X															40.00	PATENT / PS	1131741	4/26/1951		
34																	2	0.03	REV STOCK DRIVEWAY 56 (AR-2), SO 8/19/1941		12/6/1951		
27																	3						
34																	2	0.66	PATENT / PS	1136356	9/3/1952		
5																		638.16				ALL;	
8																		640.00				ALL;	
17																		640.00				ALL;	
20																		640.00	PATENT / SX	1138507	3/27/1953	OTHER TPS: 9 1/2N 2E, 10N 2E;	
27																		60.00	PATENT / ME	1149726	2/11/1955		
21															X								
22						X	X			X	X											SWNESW;	
28	X																		R/W TRANSMISSION LINE	AR-07649	7/25/1955	TO TERM 7/25/2005; PART REL 5/27/1970; EXPIRED 7/25/2005; CASE CLOSED 8/3/2005;	
28																		40.00	PATENT / ME	1157943	3/12/1956		
15	X				X		X	X	X	X													

TOWNSHIP 09 NORTH RANGE 02 EAST OF THE GILA & SALT RIVER MERIDIAN, ARIZONA

SECS	SUBDIVISION																Acres	Kind of Entry or Purpose	Serial Number or Order Number	Action Date	Remarks		
	NE 1/4				NW 1/4				SW 1/4				SE 1/4									Lots	Other Description
	NE	NW	SW	SE	NE	NW	SW	SE	NE	NW	SW	SE	NE	NW	SW	SE							
For orders affecting disposal or use of unidentified lands withdrawn for classification, minerals, water, and/or other public purposes, and Indian treaties, refer to Index to Miscellaneous Documents																							
22					X	X			X	X	X												
27					X	X	X	X	X									6N 2E;	RW PIPE LINE	AR-010913	3/26/1956	PERPETUAL; AMENDED 11/14/1956; PROOF OF CONSTRUCTION 2/17/1959;	
16			X															40.00	L BASE	236	5/2/1958	6N 2W;	
16															X			40.27	L BASE	237	5/6/1958	6N 3W;	
16																		1.69	L BASE	254	4/20/1959	6N 3W;	
15	X				X	X	X	X	X	X													
22					X														RW TRANSMISSION LINE	AR-019099	7/24/1959	EXPIRES 7/24/2009; PART REL 5/27/1970;	
21																			S2SESE;			HAPPY JACK;	
22																			S2SWSW;			HAPPY JACK # 2;	
22																			N2SWSW;			LUCKY SMITH;	
27																			N2NWNW;			HAPPY JACK # 3;	
27																		100.00	PATENT / ME	1217121	2/9/1961	HAPPY JACK # 4;	
27																			SWSWE, NWNWE, E2NESW, SWSWNE, E2SENW, SENENW;	AR-030988	9/27/1961	PERPETUAL; 8N 2E;	
2																	4	39.76	PATENT / SS	1224349	12/4/1961		
36																		640.00	PATENT / SS	1224350	12/4/1961		
																		1.52	L BASE	300	12/14/1962	4S 11W;	
3	X	X			X				X	X			X	X			1, 2		W2SWSW, SWNWSW;				
10					X	X	X	X	X	X	X	X											
15					X	X	X	X	X	X	X	X											
22	X	X			X				X	X			X	X									
27	X																		10N 2E;	AR-032230	3/13/1964	PERPETUAL; PART REL 7/24/1964;	
27															X				PLO MOD SO WDL STOCK DRIVEWAY 56 (AR-2), 2/4/1919	3426	8/5/1964	REF AR-034050, 8/7/1964; REV PLO 6330, 9/1/1982; OPEN TO ENTRY 10/7/1982;	
27															X			0.772	RW HIGHWAY	AR-034050	8/7/1964	PERPETUAL; RS 2477;	
27																			SWNESW;	PLO MOD SO WDL STOCK DRIVEWAY 56 (AR-2), 2/4/1919	3505	12/7/1964	REV PLO 6330, 9/1/1982; OPEN TO ENTRY 10/7/1982;
3																		15.00	FUP #348	AR-035044	6/21/1965	EXPIRED 6/30/1970;	
27																			SWNESW;	AR-033459	8/10/1965	REL 3/15/1971; OTHER TPS: 10N 6W, 14N 9W;	

TOWNSHIP 09 NORTH RANGE 02 EAST OF THE GILA & SALT RIVER MERIDIAN, ARIZONA

SECS	SUBDIVISION																Acres	Kind of Entry or Purpose	Serial Number or Order Number	Action Date	Remarks		
	NE 1/4				NW 1/4				SW 1/4				SE 1/4									Lots	Other Description
	NE	NW	SW	SE	NE	NW	SW	SE	NE	NW	SW	SE	NE	NW	SW	SE							
For orders affecting disposal or use of unidentified lands withdrawn for classification, minerals, water, and/or other public purposes, and Indian treaties, refer to Index to Miscellaneous Documents																							
27																X		R/W TELEPHONE LINE	A-610	9/19/1967	TO TERM 9/18/2017;		
3																		PART S2S2SW;	SLUP	A-1292	10/23/1967	EXPIRED 10/22/1970;	
3			X	X			X	X	X	X	X	X	X	X	X	X	1-4						
4			X	X			X	X	X	X	X	X	X	X	X	X	1-4						
9																		ALL;					
10					X	X	X	X	X	X	X	X											
15																		ALL;					
16																		ALL;					
21	X	X	X	X	X	X	X	X	X	X	X	X	X	X	X	X		N2SESE;					
22					X	X	X	X	X	X		X											
27	X	X	X	X	X		X	X	X				X	X	X	X							
28		X	X		X	X	X	X	X	X	X	X	X	X									
33					X	X	X	X	X	X	X	X						6N2E;	SO DES BLACK CANYON TRAILS AREA	A-2936	1/3/1969	PUB IN FR 1/10/1969;	
22	X	X	X	X									X	X	X	X			SO DES BLACK CANYON TRAILS AREA	A-2936	1/16/1969	PUB IN FR 1/24/1969;	
29					X	X	X	X	X	X													
30													X	X	X	X							
31	X	X	X	X	X		X	X					X	X	X	X	1-4						
32			X	X	X	X	X	X					X	X				8N1E;	O PROPOSED CL FOR MULTIPLE USE MANAGEMENT	A-5307	8/4/1970	SEGREGATES THE PUBLIC LANDS FROM APPROPRIATION UNDER AGRICULTURAL LAND LAWS AND FROM SALE UNDER RS 2455; PUB IN FR 8/12/1970; O CL 11/5/1970; PUB IN FR 11/13/1970; CL TERM 10/7/1981;	
15																		SESWSWSWSW, SWSESWSWSW;					
22																		W2NENWNWNW, E2NWNWNWNW, N2NWSNWNWNW, N2NESWNWNWNW;	PATENT / MCOA	02-73-0047	3/20/1973	(A-6221); NOT OPEN TO ME; SUBJECT TO MINERIAL LEASING ACT;	
22					X	X			X	X													
27							X											8.124 PLO MOD SO WDL STOCK DRIVEWAY 56 (AR-2), 2/19/1919	5349	7/17/1973	REF A-6701, 8/8/1973; REV PLO 6330, 9/1/1982; OPEN TO ENTRY 10/7/1982;		
22					X	X			X	X													
27							X											R/W ROAD	A-6701	8/8/1973	PERPETUAL; RS 2477;		

TOWNSHIP 09 NORTH RANGE 02 EAST OF THE GILA & SALT RIVER MERIDIAN, ARIZONA

SECS	SUBDIVISION																Acres	Kind of Entry or Purpose	Serial Number or Order Number	Action Date	Remarks		
	NE 1/4				NW 1/4				SW 1/4				SE 1/4									Lots	Other Description
	NE	NW	SW	SE	NE	NW	SW	SE	NE	NW	SW	SE	NE	NW	SW	SE							
For orders affecting disposal or use of unidentified lands withdrawn for classification, minerals, water, and/or other public purposes, and Indian treaties, refer to Index to Miscellaneous Documents																							
25													X		X	X							
34																X							
35			X	X					X		X	X	X					ALL LANDS WITHIN 20 FT OF CENTER LINE OF TRANSMISSION LINE;	O REV PWR PROJECT	150	5/6/1976	3N 2E; (AR-034684); OPENING ORDER 9/2/1980;	
25													X					ALL LANDS WITHIN 20 FT OF CENTER LINE OF TRANSMISSION LINE;	O OPENING TO ENTRY	AR-034684	9/2/1980	5N 2E;	
4							X	X			X						3						
9	X	X		X			X						X	X									
16	X	X											X	X									
21	X	X											X	X									
28	X	X					X	X	X	X	X	X											
33					X	X	X	X	X	X	X	X						12N 1E;	R/W TELEPHONE LINE	A-13912	7/14/1982	TO TERM 6/10/2011; EFF 6/10/1981; PART REL 9/3/1993;	
3																		ALL;					
4																		ALL;					
9																		ALL;					
10					X	X	X	X	X	X	X	X											
15																		ALL;					
16																		ALL;					
21																		ALL;					
22																		ALL;					
27	X	X	X	X	X	X	X	X	X				X	X	X	X							
28	X	X	X		X	X	X	X	X	X	X	X	X	X									
33					X	X	X	X	X	X	X	X											
34	X	X			X		X	X									1	6N 2E;	PLO REV STOCK DRIVEWAY 56 (AR-2), 2/4/1919	6330	9/1/1982	SO ENLGMT 8/19/1941, MOD PLO 3426, 8/5/1964, 12/7/1954; MOD PLO 5349, 7/17/1973; (A-13382); OPEN TO ENTRY 10/7/1982;	
25															X	X							
34																X							
35			X	X					X		X	X	X					ALL LANDS WITHIN 20 FT OF CENTER LINE OF TRANSMISSION LINE;	O OPENING TO ENTRY	A-18560	5/4/1983	3N 2E;	
4																		PART;	82.00 R/W ROAD	A-19323	8/3/1984	PERPETUAL; RS 2477; OTHER TPS: 9 1/2N 2E, 10N 2E;	

TOWNSHIP 09 NORTH RANGE 02 EAST OF THE GILA & SALT RIVER MERIDIAN, ARIZONA

SECS	SUBDIVISION																Acres	Kind of Entry or Purpose	Serial Number or Order Number	Action Date	Remarks		
	NE 1/4				NW 1/4				SW 1/4				SE 1/4									Lots	Other Description
	NE	NW	SW	SE	NE	NW	SW	SE	NE	NW	SW	SE	NE	NW	SW	SE							
For orders affecting disposal or use of unidentified lands withdrawn for classification, minerals, water, and/or other public purposes, and Indian treaties, refer to Index to Miscellaneous Documents																							
27																		0.047 RW TELEPHONE LINE	A-19351	10/31/1984	TO TERM 10/30/2014;		
3			X	X			X	X	X	X	X	X	X	X	X	X	1-4						
9	X	X	X	X					X	X	X	X	X	X	X	X							
10					X	X	X	X	X	X	X	X											
15																		ALL;					
22	X	X	X	X	X				X	X	X	X	X	X	X	X		E2NWNW, SWNWNW, E2NENWNWNW, E2SENWNWNW, SWSENWNWNW, S2NWSNWNWNW, SESWNWNWNW, S2NESWNWNWNW, W2SWNWNWNW, W2NWNWNWNW;					
27	X	X	X	X	X								X	X	X	X							
29							X	X															
30													X	X	X	X							
31	X	X	X	X	X				X	X			X	X	X	X	1-4	NORA / SX	A-20346-B	3/27/1985	SEGREGATES THE LANDS FROM THE PUBLIC LAND LAWS AND THE MINING LAWS; OPEN TO THE MINERAL LEASING LAWS AND GEOTHERMAL STEAM ACT; SEG TO TERM 3/26/1987; EXT; TO TERM 3/25/1989;		
27									X									0.086 RW TELEPHONE AND TELEGRAPH LINE	A-21060	10/3/1985	TO TERM 10/2/2015;		
6																	PART 4, 5	W2SWSENW, SESWSENW, E2W2E2SW, SWSESESW;					
7																		W2SWNWNE, SESWNWNE, NWSWNE, E2SWSWNE, W2SESWNE, W2NENENW, SENEENENW, NENWENENW, NESENEENW, SWSWNESE, W2NENWSE, SEENWSE, N2SEWSE, SESEWSE, E2E2SWSE, W2W2SESE, SESWSESE;					
18																		W2E2NE, SESESWNE, SWSESENE, W2NESESE, W2NESE, E2NENWSE, SWNESESE, E2NWSESE, E2E2SWSESE, W2SESESE;					

TOWNSHIP 09 NORTH RANGE 02 EAST OF THE GILA & SALT RIVER MERIDIAN, ARIZONA

SECS	SUBDIVISION																Acres	Kind of Entry or Purpose	Serial Number or Order Number	Action Date	Remarks		
	NE 1/4				NW 1/4				SW 1/4				SE 1/4									Lots	Other Description
	NE	NW	SW	SE	NE	NW	SW	SE	NE	NW	SW	SE	NE	NW	SW	SE							
For orders affecting disposal or use of unidentified lands withdrawn for classification, minerals, water, and/or other public purposes, and Indian treaties, refer to Index to Miscellaneous Documents																							
19																		W2E2NENE, E2E2NWNENE, SESENEENE, E2E2SENE, E2W2E2SENE, E2E2NESE, E2W2E2NESE, N2NESESE, SWNESESE, N2SESESE, SESESESE;					
30	X																	S2SEWNNE, NESWNWNE, S2SWNWNE, N2NESWNE, NWNWSWNE, SESENEENW, N2NESEENW, SWNESEENW, W2SESEENW, SESWSEENW, E2NWNESW, SWNWNESW, SWNESW, NWNESW, NWSESW, E2SWSESW, W2SESESW;					
31																		W2SWNWNE, NENENW, E2NWNENW, E2SEENENW, SWSEENENW, W2E2SEENW, E2SESEENW, NENESW, NESENESEW, SWNWNWSE, W2SWNWSE, W2E2SWNWSE, W2NENWSWSE, W2NWSWSE, W2SWSWSE, SESWSWSE, SWSESWSE;	MANAGEMENT AGREEMENT / BLACK CANYON HIKING AND EQUESTRIAN TRAIL	A-22689	5/14/1987	TO TERM 5/13/2012; LD TP: 8N 2E;	
4								X X				X					3						
9					X				X X			X											
15								X										W2W2SW;					
16	X	X	X	X	X				X									NENWNW;					
22								X			X	X						S2NWNW;					
27								X											R/W BURIED COMMUNICATION LINE	A-22632	7/16/1987	TO TERM 7/15/2017; LD TP: 12N 1E; AMENDED 1/6/1989;	
5			X	X				X	X	X	X	X	X	X	X	X	1-4						
6			X	X				X	X			X	X	X	X	X	1-7						
7	X	X	X	X	X			X	X			X	X	X	X	X	1-4						
8																		ALL;					
17	X	X		X	X	X	X	X	X	X	X	X	X	X	X	X		N2SWNE, SESWNE;					
18	X	X	X	X	X			X	X			X	X	X	X	X	1-4						
19	X	X	X	X	X			X	X			X	X	X	X	X	1-4						
20																		ALL;					

TOWNSHIP 09 NORTH RANGE 02 EAST OF THE GILA & SALT RIVER MERIDIAN, ARIZONA

SECS	SUBDIVISION																Acres	Kind of Entry or Purpose	Serial Number or Order Number	Action Date	Remarks						
	NE 1/4				NW 1/4				SW 1/4				SE 1/4									Lots	Other Description				
	NE	NW	SW	SE	NE	NW	SW	SE	NE	NW	SW	SE	NE	NW	SW	SE											
For orders affecting disposal or use of unidentified lands withdrawn for classification, minerals, water, and/or other public purposes, and Indian treaties, refer to Index to Miscellaneous Documents																											
30	X	X	X	X					X	X											1-4		WD RECON	A-22699	4/4/1988	LD TP: 9N 1E;	
5																						PART NENE;					
7																						PART NENW;	SLUP	A-23340	5/31/1988		
27																						W2NESW;	APLN / MINERAL PATENT	A-23064	11/15/1988	SEGREGATES THE LANDS FROM THE PUBLIC LAND LAWS, MINING LAWS AND THE MINERAL LEASING LAWS; CASE CLOSED 11/8/1989;	
3			X	X			X	X	X	X	X	X	X	X	X	X					1-4						
9	X	X	X	X					X	X	X	X	X	X	X	X											
10					X	X	X	X	X	X	X	X															
15																						ALL;					
22	X	X	X	X	X				X	X	X	X	X	X	X	X						E2NWNW, E2NENWNNW, W2NWNWNNW, SWNWNW, S2NESWNNWNNW, S2NWSENWNNW, W2SWNWNWNNW, SESWNNWNNW, E2SENWNNW, SWSENWNNW;					
27	X	X	X	X	X				X	X	X			X	X	X											
29							X	X																			
30													X	X	X	X											
31	X	X	X	X	X				X	X			X	X	X	X					1-4		NORA / SX	AZA-20346-U	3/22/1989	SEGREGATES THE LANDS FROM APPROPRIATION UNDER THE PUBLIC LAND LAWS AND MINING LAWS, BUT NOT THE MINERAL LEASING LAWS OR GEOTHERMAL STEAM ACT; SEG TO TERM 3/21/1991; LD TP: 1N 15 1/2E;	
13	X		X	X					X	X	X	X	X	X	X	X							NORA / CMI	AZA-23386	8/9/1989	SEGREGATES THE MINERAL INTEREST FROM ALL APPROPRIATION UNDER THE PUBLIC LAND LAWS, INCLUDING THE MINING LAWS; SEG TO TERM 2/8/1991; LD TP: 9N 3E;	
27	X	X	X	X	X				X	X	X			X	X	X							NORA / SX	AZA-25142	3/22/1991	SEGREGATES THE LANDS FROM APPROPRIATION UNDER THE PUBLIC LAND LAWS AND THE MINING LAWS, BUT NOT THE MINERAL LEASING LAWS OR GEOTHERMAL STEAM ACT; SEG TO TERM 3/21/1993; LD TP: 1N 15 1/2E;	
13	X		X	X					X	X	X	X	X	X	X	X							NORA / CMI	AZA-23386	8/8/1991	SEGREGATES THE MINERAL INTEREST TO THE EXTENT THAT THEY WILL NOT BE OPEN TO APPROPRIATION UNDER THE MINING LAWS AND THE MINERAL LEASING LAWS; SEG TO TERM 8/7/1993; OTHER TP: 9N 3E;	
15	X	X	X	X	X	X	X	X	X	X	X			X	X	X						SW (EXCEPT SURFACE PATENT 02-73-0047);					
16																						ALL;					
21	X	X	X	X	X	X	X	X	X	X	X	X	X	X	X	X						N2SESE;					



TOWNSHIP 09 NORTH RANGE 02 EAST OF THE GILA & SALT RIVER MERIDIAN, ARIZONA

SECS	SUBDIVISION																Acres	Kind of Entry or Purpose	Serial Number or Order Number	Action Date	Remarks		
	NE 1/4				NW 1/4				SW 1/4				SE 1/4									Lots	Other Description
	NE	NW	SW	SE	NE	NW	SW	SE	NE	NW	SW	SE	NE	NW	SW	SE							
For orders affecting disposal or use of unidentified lands withdrawn for classification, minerals, water, and/or other public purposes, and Indian treaties, refer to Index to Miscellaneous Documents																							
22	X	X	X	X	X	X	X	X	X	X	X	X	X	X	X	X		NWNW (EXCEPT SURFACE PATENT 02-73-0047);	2500.00	NORA / SX	AZA-26463	2/24/1992	SEGREGATES THE LANDS AND MINERALS FROM APPROPRIATION UNDER THE PUBLIC LAND LAWS AND THE MINING LAWS, BUT NOT THE MINERAL LEASING LAWS OR GEOTHERMAL STEAM ACT; SEG TO TERM 2/23/1994;
26																		SESW, SWSE;	0.49	R/W POWERLINE	AZA-27529	3/24/1993	EFF 3/19/1993; TO TERM 3/18/2023;
10																		NWNWNE;		R/W ROAD	AZA-27211	6/21/1993	EFF 1/5/1963; PERPETUAL;
24															X					R/W POWERLINE	AZA-27214	6/21/1993	EFF 12/18/1958; PERPETUAL;
24															X					R/W COMMUNICATION LINE	AZA-27222	6/21/1993	EFF 4/14/1967; PERPETUAL;
2									X	X	X	X	X				3						
10			X										X	X	X	X							
11					X	X														R/W PIPELINE AND POWERLINES	AZA-27234	6/21/1993	PERPETUAL; OTHER TPS: 9 1/2N 2E, 10N 2E;
1		X	X										X	X	X	X	1	E2E2SW;					
12	X	X		X			X	X					X					NWNWSE;					
13				X																			
24					X	X	X	X	X	X	X	X								R/W POWERLINE	AZA-27240	6/21/1993	EFF 10/20/1976; TO TERM 10/19/1996; OTHER TPS: 9 1/2N 2E, 10N 3E, 11N 3E; TO TERM 10/19/2026;
13																		ALL;		NORA / CMI	AZA-23386	7/29/1993	SEGREGATES THE MINERAL INTEREST FROM ALL APPROPRIATION UNDER THE MINING LAWS AND THE MINERAL LEASING LAWS; SEG TO TERM 7/28/1995; LD TP: 5N 2E;
22	X	X	X	X					X	X			X	X	X	X		NW (EXCEPT SURFACE PATENT 02-73-0047);		APLN / PX	AZA-28467	2/16/1994	SEGREGATED FROM THE PUBLIC LAND LAWS AND THE MINING LAWS; SEG TO TERM 2/15/1998;
10			X	X															0.458	R/W CATHODIC PROTECTION STATION	AZA-28747	3/27/1995	TO TERM 3/26/2025;
13	X		X	X					X	X	X	X	X	X	X	X				PATENT / CMI	02-95-0025	7/5/1995	(AZA-23386); OTHER TP: 9N 3E;
2			X						X	X	X						3						
10			X										X										
11					X	X														R/W ACCESS ROAD	AZA-29550	7/30/1996	TO TERM 7/29/2016; OTHER TP: 9 1/2N 2E;
22	X	X	X	X					X	X			X	X	X	X		NW (EXCL SURFACE PATENT 02-73-0047);	600.00	APLN / PX	AZA-30591	2/11/1998	SEGREGATED FROM THE PUBLIC LAND LAWS, MINING LAWS, AND MINERAL LEASING LAWS; SEG TO TERM 2/10/2003; APLN WDN AND CASE CLOSED 2/10/2003;
1		X	X		X	X	X	X	X	X	X	X	X	X	X	X	1-4						
2		X	X		X	X	X	X	X	X	X	X	X	X	X	X	1-4						
3		X	X		X	X	X	X	X	X	X	X	X	X	X	X	1-4						
4		X	X		X	X	X	X	X	X	X	X	X	X	X	X	1-4						

TOWNSHIP 09 NORTH RANGE 02 EAST OF THE GILA & SALT RIVER MERIDIAN, ARIZONA

SECS	SUBDIVISION																Acres	Kind of Entry or Purpose	Serial Number or Order Number	Action Date	Remarks		
	NE 1/4				NW 1/4				SW 1/4				SE 1/4									Lots	Other Description
	NE	NW	SW	SE	NE	NW	SW	SE	NE	NW	SW	SE	NE	NW	SW	SE							
For orders affecting disposal or use of unidentified lands withdrawn for classification, minerals, water, and/or other public purposes, and Indian treaties, refer to Index to Miscellaneous Documents																							
5			X	X			X	X	X	X	X	X	X	X	X	X	X	1-4					
6			X	X			X	X			X	X	X	X	X	X	X	1-7					
7	X	X	X	X	X			X	X			X	X	X	X	X	X	1-4					
8																			ALL;				
9																			ALL;				
10																			ALL;				
12																			ALL;				
13		X			X	X	X																
14	X	X	X	X	X	X	X	X	X	X	X	X	X	X	X	X	X						
15	X	X	X	X	X	X	X	X	X	X		X	X	X	X	X		N2SWSW, SWSWSW EXCL PATENT 02-73-0047, SESWSW;			FEDERAL MINERALS FOR PATENT 02-73-0047;		
16																			ALL;				
17	X	X			X	X	X	X	X	X	X	X	X	X	X	X		N2SWNE, SESWNE;			FEDERAL MINERALS FOR PATENT 1138507;		
18	X	X	X	X	X			X	X			X	X	X	X	X	X	1-4					
19	X	X	X	X	X			X	X			X	X	X	X	X	X	1-4					
20																			ALL;				
21	X	X	X	X	X	X	X	X	X	X	X	X	X	X	X	X		N2SESE;					
22	X	X	X	X	X			X	X	X	X		X	X	X	X		E2NWNW, NWNWNW EXCL PATENT 02-73-0047, SWNWNW;			FEDERAL MINERALS FOR PATENT 02-73-0047;		
23																			ALL;				
24		X	X		X	X	X	X	X	X		X	X	X	X	X			WDL / PROPOSED	AZA-31024	8/6/1999	SEGREGATES THE LANDS FROM LOCATION AND ENTRY UNDER THE GENERAL LAND LAWS, INCLUDING THE MINING LAWS, BUT NOT THE MINERAL LEASING LAWS; SEG TO TERM 8/5/2001; OTHER TPS: 9 1/2N 9N 3E, 9 1/2N 3E, 10N 2E, 10N 3E, 11N 2E, 11N 3E; CANC 2/15/2001; SEG TERM AND LANDS NOT LOCATED WITHIN THE AGUA FRIA NMON ARE OPEN TO ENTRY AT 9:00 AM ON 3/19/2001;	
1			X	X			X	X	X	X	X	X	X	X	X	X	1-4						
2			X	X			X	X	X	X	X	X	X	X	X	X	1-4						
3																			M&B EAST OF HWY;				
10																			M&B EAST OF HWY;				
11																			ALL;				

TOWNSHIP 09 NORTH RANGE 02 EAST OF THE GILA & SALT RIVER MERIDIAN, ARIZONA

SECS	SUBDIVISION																Acres	Kind of Entry or Purpose	Serial Number of Order Number	Action Date	Remarks		
	NE 1/4				NW 1/4				SW 1/4				SE 1/4									Lots	Other Description
	NE	NW	SW	SE	NE	NW	SW	SE	NE	NW	SW	SE	NE	NW	SW	SE							
For orders affecting disposal or use of unidentified lands withdrawn for classification, minerals, water, and/or other public purposes, and Indian treaties, refer to Index to Miscellaneous Documents																							
12																		ALL;					
13																		ALL;					
14																		ALL;					
15																		M&B EAST OF HWY;					
22																		M&B EAST OF HWY;					
23																		ALL;					
24	X	X	X	X	X	X	X	X	X	X	X	X	X	X	X	X							
26	X	X	X	X	X	X	X	X	X	X	X	X	X	X	X	X							
27																		M&B EAST OF HWY;	PROC WDL AGUA FRIA NATIONAL MONUMENT	7263	1/11/2000	WITHDRAWN FROM THE PUBLIC LAND LAWS AND THE MINING LAWS, INCLUDING THE MINERAL LEASING LAWS; (AZA-31024); LD TP: 11N 3E;	
28						X			X	X	X	X	X										
29						X	X	X				X					12.735	R/W ACCESS ROADS	AZA-31709	2/25/2002	TO TERM 2/24/2032;		
29																	20.00	E2NENE; NORA / CMI	AZA-32433	2/2/2004	SEGREGATES THE MINERAL INTERESTS FROM APPROPRIATION UNDER THE PUBLIC LAND LAWS, INCLUDING THE MINING LAWS AND MINERAL LEASING LAWS; SEG TO TERM 2/2/2006;		
29				X													40.00	NORA / CMI	AZA-32434	2/2/2004	SEGREGATES THE MINERAL INTERESTS FROM APPROPRIATION UNDER THE PUBLIC LAND LAWS, INCLUDING THE MINING LAWS AND MINERAL LEASING LAWS; SEG TO TERM 2/2/2006;		
29	X																40.00	NORA / CMI	AZA-32435	2/2/2004	SEGREGATES THE MINERAL INTERESTS FROM APPROPRIATION UNDER THE PUBLIC LAND LAWS, INCLUDING THE MINING LAWS AND MINERAL LEASING LAWS; SEG TO TERM 2/2/2006;		
29				X													40.00	NORA / CMI	AZA-32436	2/2/2004	SEGREGATES THE MINERAL INTERESTS FROM APPROPRIATION UNDER THE PUBLIC LAND LAWS, INCLUDING THE MINING LAWS AND MINERAL LEASING LAWS; SEG TO TERM 2/2/2006;		
29																	20.00	W2NENE; NORA / CMI	AZA-32437	2/2/2004	SEGREGATES THE MINERAL INTERESTS FROM APPROPRIATION UNDER THE PUBLIC LAND LAWS, INCLUDING THE MINING LAWS AND MINERAL LEASING LAWS; SEG TO TERM 2/2/2006;		
22									X								1.98	R/W POWERLINE	AZA-32855	9/16/2004	TO TERM 9/15/2034;		
22					X	X			X	X							1.98	R/W POWERLINE AMENDED	AZA-32855	3/4/2005	TO TERM 9/15/2034;		
29																	20.00	E2NENE; PATENT / CMI	02-2006-0001	1/31/2006	MINERALS ONLY; (AZA-32433);		
29				X													40.00	PATENT / CMI	02-2006-0002	1/31/2006	MINERALS ONLY; (AZA-32434);		
29	X																40.00	PATENT / CMI	02-2006-0003	1/31/2006	MINERALS ONLY; (AZA-32435);		
29				X													40.00	PATENT / CMI	02-2006-0004	1/31/2006	MINERALS ONLY; (AZA-32436);		
29																	20.00	W2NENE; PATENT / CMI	02-2006-0005	1/31/2006	MINERALS ONLY; (AZA-32437);		

TOWNSHIP 09 NORTH RANGE 02 EAST OF THE GILA & SALT RIVER MERIDIAN, ARIZONA

SECS	SUBDIVISION																Acres	Kind of Entry or Purpose	Serial Number or Order Number	Action Date	Remarks			
	NE 1/4				NW 1/4				SW 1/4				SE 1/4									Lots	Other Description	
	NE	NW	SW	SE	NE	NW	SW	SE	NE	NW	SW	SE	NE	NW	SW	SE								
For orders affecting disposal or use of unidentified lands withdrawn for classification, minerals, water, and/or other public purposes, and Indian treaties, refer to Index to Miscellaneous Documents																								
4								X	X				X					3						
9				X	X				X						X	X								
16	X	X	X	X	X										X	X	X	X						
21	X			X															PART MS 4634;					
22							X				X		X						PART MS 4634;					
27				X				X	X										LD TP: 5N 1E;	R/W OG PIPELINE	AZA-33350	1/24/2008	TO TERM 12/31/2037;	
4								X	X				X					3	LD TP: 12N 1E;	R/W ACCESS ROADS	AZA-33350-03	1/24/2008	TO TERM 12/31/2037;	

# The United States of America,

To all to whom these presents shall come, Greeting:

WHEREAS, under the provisions of Section 8 of the Act of June 28, 1934 (48 Stat. 1269), entitled "An Act to stop injury to the public grazing lands by preventing overgrazing and soil deterioration, to provide for their orderly use, improvement, and development, to stabilize the livestock industry dependent upon the public range, and for other purposes," as amended by Section 3 of the Act of June 26, 1936 (49 Stat. 1976), the State of Arizona, in exchange for certain other lands situated in said State, has selected the following described tracts of land:

Gila and Salt River Meridian, Arizona.

T. 9 N., R. 2 E.,  
 sec. 5, all;  
 sec. 8, all;  
 sec. 17, all;  
 sec. 20, all;

T. 9½ N., R. 2 E.,  
 sec. 19, Lots 1,2,3,4,5,6, E½SW¼, SE¼;  
 sec. 27, Lots 1,2,3,4, E½NW¼;  
 sec. 28, Lots 1,2, S½NE¼;  
 sec. 29, W¼;  
 sec. 30, all;  
 sec. 31, all;

T. 10 N., R. 2 E.,  
 sec. 5, all;  
 sec. 6, all;  
 sec. 7, all;  
 sec. 8, all;  
 sec. 15, S¼;  
 sec. 16, W½SW¼;  
 sec. 18, Lots 1,2,3,4,5,6,7,8, E½NW¼;  
 sec. 19, Lots 5,6,7,8, E½SW¼;  
 sec. 21, all;  
 sec. 28, W½NW¼;  
 sec. 30, Lots 1,2,3,4,6,7,8,9,10, E½NW¼;  
 sec. 31, Lots 3,4,5,7,8,9,10, E½SW¼;  
 sec. 33, SW¼SW¼.

The area described contains 10,235.25 acres, according to the Official Plat of the Survey of the said land, on file in the Bureau of Land Management:

NOW KNOW YE, That the UNITED STATES OF AMERICA, in consideration of the premises, and in conformity with the said Acts of Congress, HAS GIVEN AND GRANTED, and by these presents DOES GIVE AND GRANT, unto the said State of Arizona, in fee simple, the tracts of land above described; TO HAVE AND TO HOLD the same, together with all the rights, privileges, immunities, and appurtenances, of whatsoever nature, thereunto belonging, unto the said State of Arizona and to its assigns forever; subject to any vested and accrued water rights for mining, agricultural, manufacturing, or other purposes, and rights to ditches and reservoirs used in connection with such water rights, as may be recognized and acknowledged by the local customs, laws, and decisions of courts; and there is reserved from the lands hereby granted a right of way thereon for ditches or canals constructed by the authority of the United States. Reserving, also, to the United States, all minerals in the lands so granted, together with the right to prospect for, mine, and remove the same, as authorized by the provisions of said section 8, as amended as aforesaid. Excepting and reserving, also, to the United States, pursuant to the provisions of the Act of August 1, 1946 (60 Stat. 755), all uranium, thorium or any other material which is or may be determined to be peculiarly essential to the production of fissionable materials, whether or not of commercial value, together with the right of the United States through its authorized agents or representatives at any time to enter upon the land and prospect for, mine, and remove the same.

The  $E\frac{1}{2}NW\frac{1}{4}$ ,  $SW\frac{1}{4}SE\frac{1}{4}$  sec. 5,  $NE\frac{1}{4}NW\frac{1}{4}$ ,  $W\frac{1}{2}E\frac{1}{2}$  sec. 8,  $W\frac{1}{2}SW\frac{1}{4}$  sec. 28, T. 10 N., R. 2 E., are subject to such rights for telephone and telegraph line purposes as the American Telephone and Telegraph Company of Denver, Colorado, may have under the Act of March 4, 1911 (36 Stat. 1253). Reserving unto the United States, its permittee or licensee, the right to enter upon, occupy and use, any part or all of that portion of the Lots 3, 8, 9,  $SE\frac{1}{4}NW\frac{1}{4}$ ,  $E\frac{1}{2}SW\frac{1}{4}$  sec. 6, Lots 1, 2, 3, 4, 6,  $NE\frac{1}{4}NW\frac{1}{4}$ ,  $NE\frac{1}{4}$  sec. 7,  $S\frac{1}{2}NW\frac{1}{4}$ ,  $NE\frac{1}{4}SW\frac{1}{4}$ ,  $N\frac{1}{2}SE\frac{1}{4}$ ,  $SE\frac{1}{4}SE\frac{1}{4}$  sec. 8,  $SW\frac{1}{4}SW\frac{1}{4}$  sec. 15, T. 10 N., R. 2 E., lying within a strip of land 25 feet wide covered by the transmission line right of way of the Arizona Power Corporation; and that portion of the  $SW\frac{1}{4}SW\frac{1}{4}$  said sec. 33, included in electric power transmission line right of way of the Arizona Power Company, for the purposes provided in the Act of June 10, 1920 (41 Stat. 1069), and subject to the conditions and limitations of Section 24 of said Act, as amended by the Act of August 26, 1935 (49 Stat. 846). There is reserved to the United States the Range Improvement Projects, No. 2006032 in the  $NW\frac{1}{4}NW\frac{1}{4}$  sec. 5, T. 9 N., R. 2 E., and No. 2006031 in the  $SW\frac{1}{4}SW\frac{1}{4}$  sec. 21, T. 10 N., R. 2 E.; together with the right of ingress and egress to the lands as necessary for the proper maintenance of said projects as long as they exist in their present locations.

IN TESTIMONY WHEREOF, the undersigned authorized officer of the Bureau of

Land Management, in accordance with the provisions of the Act of June 17,

1948 (62 Stat., 476), has, in the name of the United States, caused these letters

[SEAL]

to be made Patent, and the Seal of the Bureau to be hereunto affixed.

GIVEN under my hand, in the District of Columbia, the **TWENTY-SEVENTH**

day of **MARCH** in the year of our Lord one thousand nine

hundred and **FIFTY-THREE** and of the Independence of the

United States the one hundred and **SEVENTY-SEVENTH**.

For the Director, Bureau of Land Management.

By

*Rose M. Roall*

Chief, Patents Section.

Patent No. 3108607

**Land Patent Details**

Accession Nr: 1138507 Document Type: Serial Patent State: Arizona Issue Date: 3/27/1953 Cancelled: No

**Names On Document**

STATE OF ARIZONA	
Military Rank:	---

**Miscellaneous Information**

Land Office:	Phoenix
US Reservations:	Yes
Mineral Reservations:	Yes
Tribe:	---
Militia:	---
State In Favor Of:	---
Authority:	June 28, 1934: Exchange-State Taylor Act (48 Stat. 1269)

**Document Numbers**

Document Nr:	085274
Misc. Doc. Nr:	---
BLM Serial Nr:	AZPHX 0085274
Indian Allot. Nr:	---

**Survey Information**

Total Acres:	10303.34
Survey Date:	---
Geographic Name:	---
Metes/Bounds:	No

**Land Descriptions**

State	Meridian	Twp - Rng	Aliquots	Section	Survey #	County
AZ	Gila-Salt River	009N - 002E	Lot/Trct 1	5		Yavapai
REMARKS: LOT 1 OF NENE QUARTER ALL URANIUM THORIUM OR OTHER MINERALS RESERVED TO US						
AZ	Gila-Salt River	009N - 002E	Lot/Trct 2	5		Yavapai
REMARKS: LOT 2 OF NWNE QUARTER ALL URANIUM THORIUM OR OTHER MINERALS RESERVED TO US						
AZ	Gila-Salt River	009N - 002E	Lot/Trct 3	5		Yavapai
REMARKS: LOT 3 OF NENW QUARTER ALL URANIUM THORIUM OR OTHER MINERALS RESERVED TO US						
AZ	Gila-Salt River	009N - 002E	Lot/Trct 4	5		Yavapai
REMARKS: LOT 4 OF NWNW QUARTER ALL URANIUM THORIUM OR OTHER MINERALS RESERVED TO US						
AZ	Gila-Salt River	009N - 002E	5 1/2 N 1/2	5		Yavapai
REMARKS: ALL URANIUM THORIUM OR OTHER MINERALS RESERVED TO US						
AZ	Gila-Salt River	009N - 002E	5 1/2	5		Yavapai
REMARKS: ALL URANIUM THORIUM OR OTHER MINERALS RESERVED TO US						
AZ	Gila-Salt River	009N - 002E		8		Yavapai
REMARKS: ALL URANIUM THORIUM OR OTHER MINERALS RESERVED TO US						
AZ	Gila-Salt River	009N - 002E		17		Yavapai
REMARKS: ALL URANIUM THORIUM OR OTHER MINERALS RESERVED TO US						
AZ	Gila-Salt River	009N - 002E		20		Yavapai
REMARKS: ALL URANIUM THORIUM OR OTHER MINERALS RESERVED TO US						
AZ	Gila-Salt River	009 1/2 N - 002E	Lot/Trct 1	19		Yavapai
REMARKS: LOT 1 OF SWNW QUARTER ALL URANIUM THORIUM OR OTHER MINERALS RESERVED TO US						
AZ	Gila-Salt River	009 1/2 N - 002E	Lot/Trct 2	19		Yavapai
REMARKS: LOT 2 OF SENW QUARTER ALL URANIUM THORIUM OR OTHER MINERALS RESERVED TO US						
AZ	Gila-Salt River	009 1/2 N - 002E	Lot/Trct 3	19		Yavapai
REMARKS: LOT 3 OF SWNE QUARTER ALL URANIUM THORIUM OR OTHER MINERALS RESERVED TO US						
AZ	Gila-Salt River	009 1/2 N - 002E	Lot/Trct 4	19		Yavapai
REMARKS: LOT 4 OF SENE QUARTER ALL URANIUM THORIUM OR OTHER MINERALS RESERVED TO US						
AZ	Gila-Salt River	009 1/2 N - 002E	Lot/Trct 5	19		Yavapai
REMARKS: LOT 5 OF NWSW QUARTER ALL URANIUM THORIUM OR OTHER MINERALS RESERVED TO US						
AZ	Gila-Salt River	009 1/2 N - 002E	Lot/Trct 6	19		Yavapai
REMARKS: LOT 6 OF SWSW QUARTER ALL URANIUM THORIUM OR OTHER MINERALS RESERVED TO US						
AZ	Gila-Salt River	009 1/2 N - 002E	E 1/2 SW 1/4	19		Yavapai
REMARKS: ALL URANIUM THORIUM OR OTHER MINERALS RESERVED TO US						
AZ	Gila-Salt River	009 1/2 N - 002E	SE 1/4	19		Yavapai
REMARKS: ALL URANIUM THORIUM OR OTHER MINERALS RESERVED TO US						
AZ	Gila-Salt River	009 1/2 N - 002E	Lot/Trct 1	27		Yavapai
REMARKS: LOT 1 OF NENE QUARTER ALL URANIUM THORIUM OR OTHER MINERALS RESERVED TO US						
AZ	Gila-Salt River	009 1/2 N - 002E	Lot/Trct 2	27		Yavapai
REMARKS: LOT 2 OF NWNE QUARTER ALL URANIUM THORIUM OR OTHER MINERALS RESERVED TO US						
AZ	Gila-Salt River	009 1/2 N - 002E	Lot/Trct 3	27		Yavapai
REMARKS: LOT 3 OF NENW QUARTER ALL URANIUM THORIUM OR OTHER MINERALS RESERVED TO US						
AZ	Gila-Salt River	009 1/2 N - 002E	Lot/Trct 4	27		Yavapai
REMARKS: LOT 4 OF NWNW QUARTER ALL URANIUM THORIUM OR OTHER MINERALS RESERVED TO US						
AZ	Gila-Salt River	009 1/2 N - 002E	5 1/2 N 1/2	27		Yavapai
REMARKS: ALL URANIUM THORIUM OR OTHER MINERALS RESERVED TO US						
AZ	Gila-Salt River	009 1/2 N - 002E	Lot/Trct 1	28		Yavapai
REMARKS: LOT 1 OF NENE QUARTER ALL URANIUM THORIUM OR OTHER MINERALS RESERVED TO US						
AZ	Gila-Salt River	009 1/2 N - 002E	Lot/Trct 2	28		Yavapai
REMARKS: LOT 2 OF NWNE QUARTER ALL URANIUM THORIUM OR OTHER MINERALS RESERVED TO US						
AZ	Gila-Salt River	009 1/2 N - 002E	5 1/2 NE 1/4	28		Yavapai
REMARKS: ALL URANIUM THORIUM OR OTHER MINERALS RESERVED TO US						
AZ	Gila-Salt River	009 1/2 N - 002E	W 1/2	29		Yavapai
REMARKS: ALL URANIUM THORIUM OR OTHER MINERALS RESERVED TO US						
AZ	Gila-Salt River	009 1/2 N - 002E	Lot/Trct 1	30		Yavapai
REMARKS: LOT 1 OF NWNW QUARTER ALL URANIUM THORIUM OR OTHER MINERALS RESERVED TO US						
AZ	Gila-Salt River	009 1/2 N - 002E	Lot/Trct 2	30		Yavapai
REMARKS: LOT 2 OF SWNW QUARTER ALL URANIUM THORIUM OR OTHER MINERALS RESERVED TO US						
AZ	Gila-Salt River	009 1/2 N - 002E	Lot/Trct 3	30		Yavapai
REMARKS: LOT 3 OF NWSW QUARTER ALL URANIUM THORIUM OR OTHER MINERALS RESERVED TO US						
AZ	Gila-Salt River	009 1/2 N - 002E	Lot/Trct 4	30		Yavapai

REMARKS: LOT 4 OF SWSW QUARTER ALL URANIUM THORIUM OR OTHER MINERALS RESERVED TO US						
AZ	Gila-Salt River	009½N - 002E	E½W½	30		Yavapai
REMARKS: ALL URANIUM THORIUM OR OTHER MINERALS RESERVED TO US						
AZ	Gila-Salt River	009½N - 002E	E½	30		Yavapai
REMARKS: ALL URANIUM THORIUM OR OTHER MINERALS RESERVED TO US						
AZ	Gila-Salt River	009½N - 002E	Lot/Trct 1	31		Yavapai
REMARKS: LOT 1 OF NWNW QUARTER ALL URANIUM THORIUM OR OTHER MINERALS RESERVED TO US						
AZ	Gila-Salt River	009½N - 002E	Lot/Trct 2	31		Yavapai
REMARKS: LOT 2 OF SWNW QUARTER ALL URANIUM THORIUM OR OTHER MINERALS RESERVED TO US						
AZ	Gila-Salt River	009½N - 002E	Lot/Trct 3	31		Yavapai
REMARKS: LOT 3 OF NWSW QUARTER ALL URANIUM THORIUM OR OTHER MINERALS RESERVED TO US						
AZ	Gila-Salt River	009½N - 002E	Lot/Trct 4	31		Yavapai
REMARKS: LOT 4 OF SWSW QUARTER ALL URANIUM THORIUM OR OTHER MINERALS RESERVED TO US						
AZ	Gila-Salt River	009½N - 002E	E½W½	31		Yavapai
REMARKS: ALL URANIUM THORIUM OR OTHER MINERALS RESERVED TO US						
AZ	Gila-Salt River	009½N - 002E	E½	31		Yavapai
REMARKS: ALL URANIUM THORIUM OR OTHER MINERALS RESERVED TO US						
AZ	Gila-Salt River	010N - 002E	Lot/Trct 1	5		Yavapai
REMARKS: LOT 1 OF NENE QUARTER ALL URANIUM THORIUM OR OTHER MINERALS RESERVED TO US						
AZ	Gila-Salt River	010N - 002E	Lot/Trct 2	5		Yavapai
REMARKS: LOT 2 OF NWNE QUARTER ALL URANIUM THORIUM OR OTHER MINERALS RESERVED TO US						
AZ	Gila-Salt River	010N - 002E	Lot/Trct 3	5		Yavapai
REMARKS: LOT 3 OF NEW QUARTER ALL URANIUM THORIUM OR OTHER MINERALS RESERVED TO US						
AZ	Gila-Salt River	010N - 002E	Lot/Trct 4	5		Yavapai
REMARKS: LOT 4 OF NWNW QUARTER ALL URANIUM THORIUM OR OTHER MINERALS RESERVED TO US						
AZ	Gila-Salt River	010N - 002E	S½N½	5		Yavapai
REMARKS: ALL URANIUM THORIUM OR OTHER MINERALS RESERVED TO US						
AZ	Gila-Salt River	010N - 002E	S½	5		Yavapai
REMARKS: ALL URANIUM THORIUM OR OTHER MINERALS RESERVED TO US						
AZ	Gila-Salt River	010N - 002E	Lot/Trct 1	6		Yavapai
REMARKS: LOT 1 OF NENE QUARTER ALL URANIUM THORIUM OR OTHER MINERALS RESERVED TO US						
AZ	Gila-Salt River	010N - 002E	Lot/Trct 2	6		Yavapai
REMARKS: LOT 2 OF NWNE QUARTER ALL URANIUM THORIUM OR OTHER MINERALS RESERVED TO US						
AZ	Gila-Salt River	010N - 002E	Lot/Trct 3	6		Yavapai
REMARKS: LOT 3 OF NEW QUARTER ALL URANIUM THORIUM OR OTHER MINERALS RESERVED TO US						
AZ	Gila-Salt River	010N - 002E	Lot/Trct 4	6		Yavapai
REMARKS: LOT 4 OF NWNW QUARTER ALL URANIUM THORIUM OR OTHER MINERALS RESERVED TO US						
AZ	Gila-Salt River	010N - 002E	Lot/Trct 5	6		Yavapai
REMARKS: LOT 5 OF SWNW QUARTER ALL URANIUM THORIUM OR OTHER MINERALS RESERVED TO US						
AZ	Gila-Salt River	010N - 002E	Lot/Trct 6	6		Yavapai
REMARKS: LOT 6 OF NWSW QUARTER ALL URANIUM THORIUM OR OTHER MINERALS RESERVED TO US						
AZ	Gila-Salt River	010N - 002E	Lot/Trct 7	6		Yavapai
REMARKS: LOT 7 OF NWSW QUARTER ALL URANIUM THORIUM OR OTHER MINERALS RESERVED TO US						
AZ	Gila-Salt River	010N - 002E	Lot/Trct 8	6		Yavapai
REMARKS: LOT 8 OF SWSW QUARTER ALL URANIUM THORIUM OR OTHER MINERALS RESERVED TO US						
AZ	Gila-Salt River	010N - 002E	Lot/Trct 9	6		Yavapai
REMARKS: LOT 9 OF SWSW QUARTER ALL URANIUM THORIUM OR OTHER MINERALS RESERVED TO US						
AZ	Gila-Salt River	010N - 002E	S½NE¼	6		Yavapai
REMARKS: ALL URANIUM THORIUM OR OTHER MINERALS RESERVED TO US						
AZ	Gila-Salt River	010N - 002E	SE¼NW¼	6		Yavapai
REMARKS: ALL URANIUM THORIUM OR OTHER MINERALS RESERVED TO US						
AZ	Gila-Salt River	010N - 002E	E½SW¼	6		Yavapai
REMARKS: ALL URANIUM THORIUM OR OTHER MINERALS RESERVED TO US						
AZ	Gila-Salt River	010N - 002E	SE¼	6		Yavapai
REMARKS: ALL URANIUM THORIUM OR OTHER MINERALS RESERVED TO US						
AZ	Gila-Salt River	010N - 002E	Lot/Trct 1	7		Yavapai
REMARKS: LOT 1 OF NWNW QUARTER ALL URANIUM THORIUM OR OTHER MINERALS RESERVED TO US						
AZ	Gila-Salt River	010N - 002E	Lot/Trct 2	7		Yavapai
REMARKS: LOT 2 OF NWNW QUARTER ALL URANIUM THORIUM OR OTHER MINERALS RESERVED TO US						
AZ	Gila-Salt River	010N - 002E	Lot/Trct 3	7		Yavapai
REMARKS: LOT 3 OF SWNW QUARTER ALL URANIUM THORIUM OR OTHER MINERALS RESERVED TO US						
AZ	Gila-Salt River	010N - 002E	Lot/Trct 4	7		Yavapai
REMARKS: LOT 4 OF SWNW QUARTER ALL URANIUM THORIUM OR OTHER MINERALS RESERVED TO US						
AZ	Gila-Salt River	010N - 002E	Lot/Trct 5	7		Yavapai
REMARKS: LOT 5 OF NWSW QUARTER ALL URANIUM THORIUM OR OTHER MINERALS RESERVED TO US						
AZ	Gila-Salt River	010N - 002E	Lot/Trct 6	7		Yavapai
REMARKS: LOT 6 OF NWSW QUARTER ALL URANIUM THORIUM OR OTHER MINERALS RESERVED TO US						
AZ	Gila-Salt River	010N - 002E	Lot/Trct 7	7		Yavapai
REMARKS: LOT 7 OF SWSW QUARTER ALL URANIUM THORIUM OR OTHER MINERALS RESERVED TO US						
AZ	Gila-Salt River	010N - 002E	Lot/Trct 8	7		Yavapai
REMARKS: LOT 8 OF SWSW QUARTER ALL URANIUM THORIUM OR OTHER MINERALS RESERVED TO US						
AZ	Gila-Salt River	010N - 002E	E½W½	7		Yavapai
REMARKS: ALL URANIUM THORIUM OR OTHER MINERALS RESERVED TO US						
AZ	Gila-Salt River	010N - 002E	E½	7		Yavapai
REMARKS: ALL URANIUM THORIUM OR OTHER MINERALS RESERVED TO US						
AZ	Gila-Salt River	010N - 002E		8		Yavapai
REMARKS: ALL URANIUM THORIUM OR OTHER MINERALS RESERVED TO US						
AZ	Gila-Salt River	010N - 002E	S½	15		Yavapai
REMARKS: ALL URANIUM THORIUM OR OTHER MINERALS RESERVED TO US						
AZ	Gila-Salt River	010N - 002E	W½SW¼	16		Yavapai
REMARKS: ALL URANIUM THORIUM OR OTHER MINERALS RESERVED TO US						





Ben Colwell  
19600 E St Josephs Rd  
Black Canyon City, AZ  
85324

CERTIFIED MAIL®



7017 2400 0000 1514 6181



85004

U.S. POSTAGE  
PAID  
BLACK CANYON CITY, AZ  
85324  
DEC 28, 17  
AMOUNT

**\$3.35**

R2304W119781-04

B.L.M  
1 N. Central Ave #800  
Phoenix, AZ. 85004

8500482322 0041



© USPS 2016

THIS ENVELOPE IS RECYCLABLE AND MADE WITH 30% POST CONSUMER CONTENT



RECEIVED  
BLM AZ STATE OFFICE

2018 JAN -4 P 12:49

PHOENIX, ARIZONA

PLACE STICKER AT TOP OF ENVELOPE TO THE RIGHT  
OF THE RETURN ADDRESS, FOLD AT DOTTED LINE